

SECTION ON AB

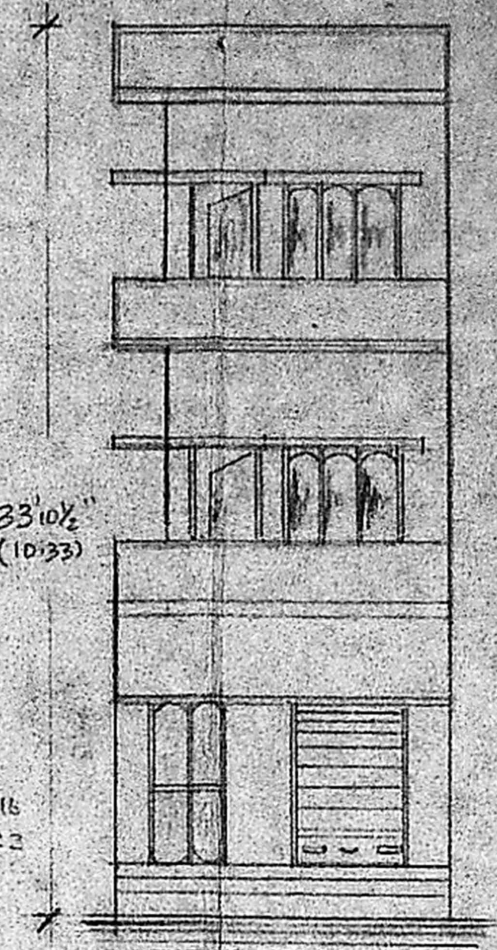

ELEVATION

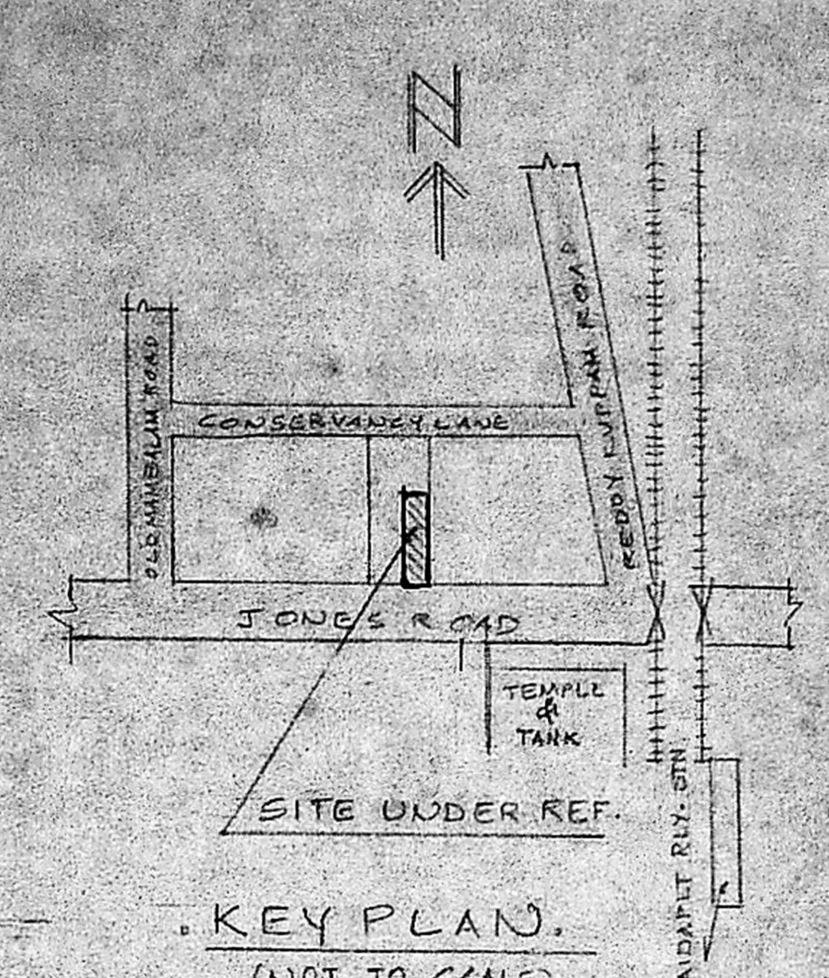

KEY PLAN  
(NOT TO SCALE)

- REFERENCE:**
- D1: DOOR 38" x 66" (1.00 x 2.00)
  - D2: DOOR 30" x 66" (0.91 x 2.00)
  - D3: DOOR 28" x 66" (0.76 x 2.00)
  - W: WINDOW 48" x 46" (1.37 x 1.37)
  - W: WINDOW 36" x 46" (0.91 x 1.37)
  - V: VENTILATOR 28" x 16" (0.76 x 0.40)
  - RS: ROLLING SHUTTER 46" x 66" (1.37 x 2.00)

- NOTE:**
- EXISTING TO BE REMOVED
  - PROPOSALS
  - ROAD
  - BOUNDARY

PLAN SHOWING THE PROPOSED CHANGE OF ROOF AND ADDITIONS TO THE EXISTING RESIDENTIAL BUILDING AT DOOR NO 58/3 JONES ROAD, SAIDAPET T.S. NO 100/A BLOCK NO 34 MADRAS 600015 DVU. 143 SCALE: 1:100 (1"=80')

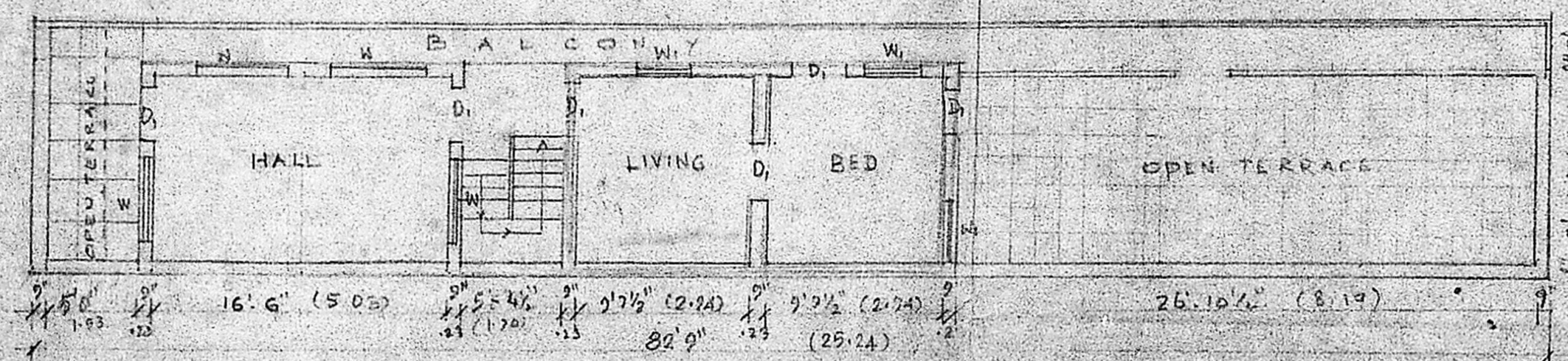

FIRST FLOOR PLAN

Planning Permit No. A/1458/90

**APPROVED**

SUBJECT TO THE CONDITIONS IN THIS OFFICE LETTER.

No. A/1458/90 Line 5 XL 100

o/c *C.R. Unnath*

FOR MEMBER OF THE MADRAS METROPOLITAN DEVELOPMENT AUTHORITY MADRAS - 600 088

5/11/90

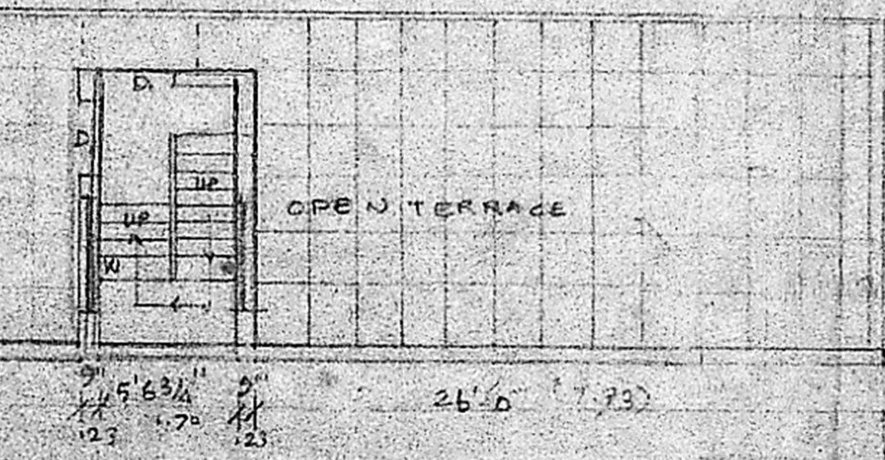

SECOND FLOOR PLAN

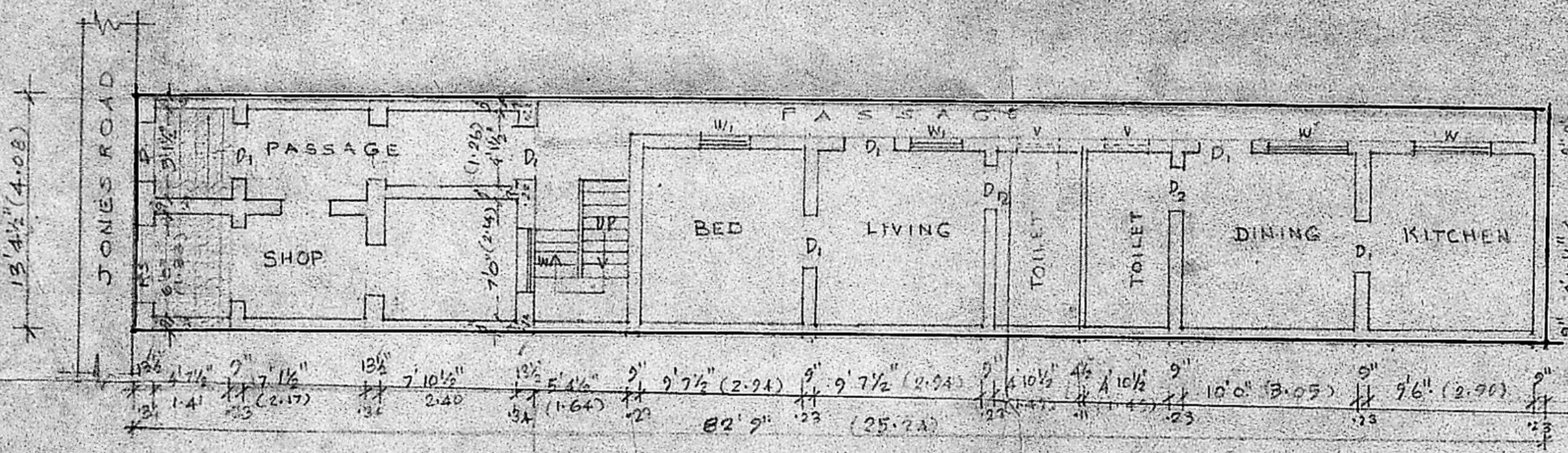

GROUND FLOOR PLAN

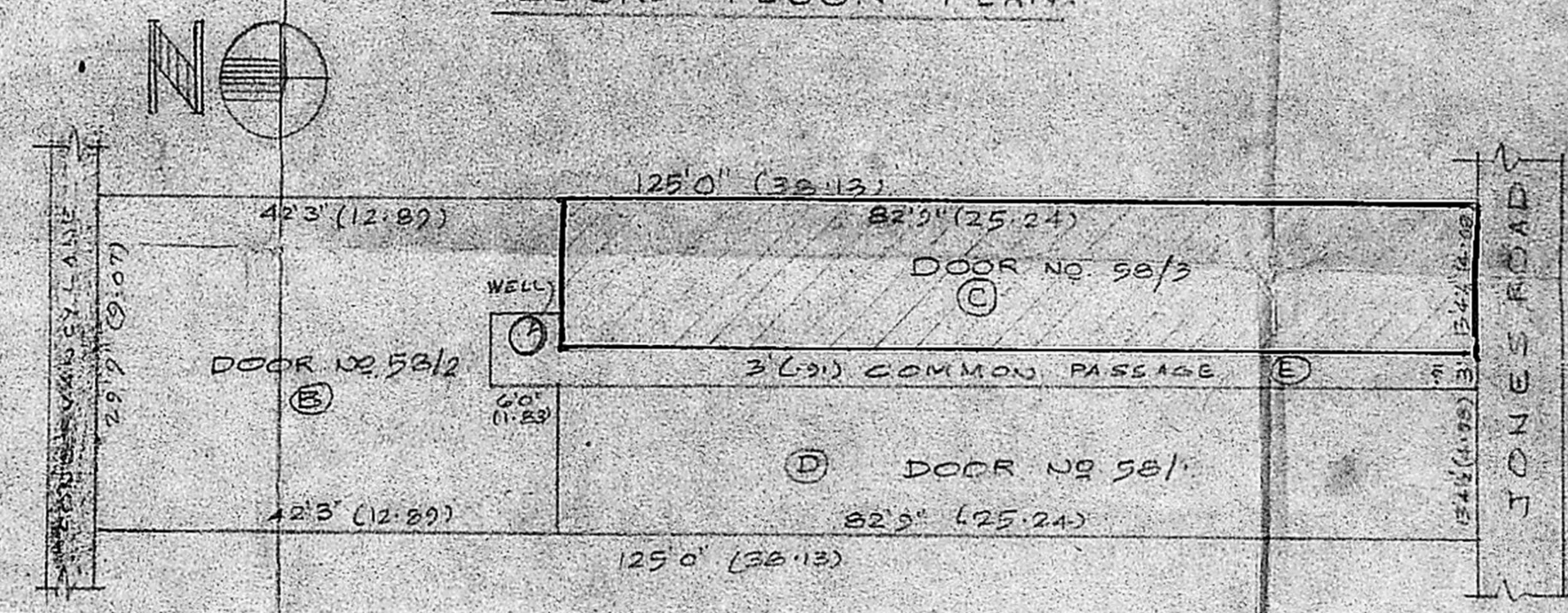

SITE PLAN

SCALE 1:200 (1"=160')

*R. Gnanasambandam*  
**R. GNANASAMBANDAM, L.C.E.,**  
 CONSULTING CIVIL ENGINEER,  
 AND VALUER,  
 LICENSED SURVEYOR,  
 CLASS II No. 43  
 CORPORATION OF MADRAS,  
 Res-33, Sadayappa Muthy Street  
 SAIDAPET, MADRAS-600 015  
 LICENSED SURVEYOR.

*S. Sharan*  
 OWNER.